N.E. 1/4

TAXING UNITS: 303

SECTION 23, T.6N., R.3W., S.L.B.& M.

IN WEBER COUNTY

SCALE 1" = 200'

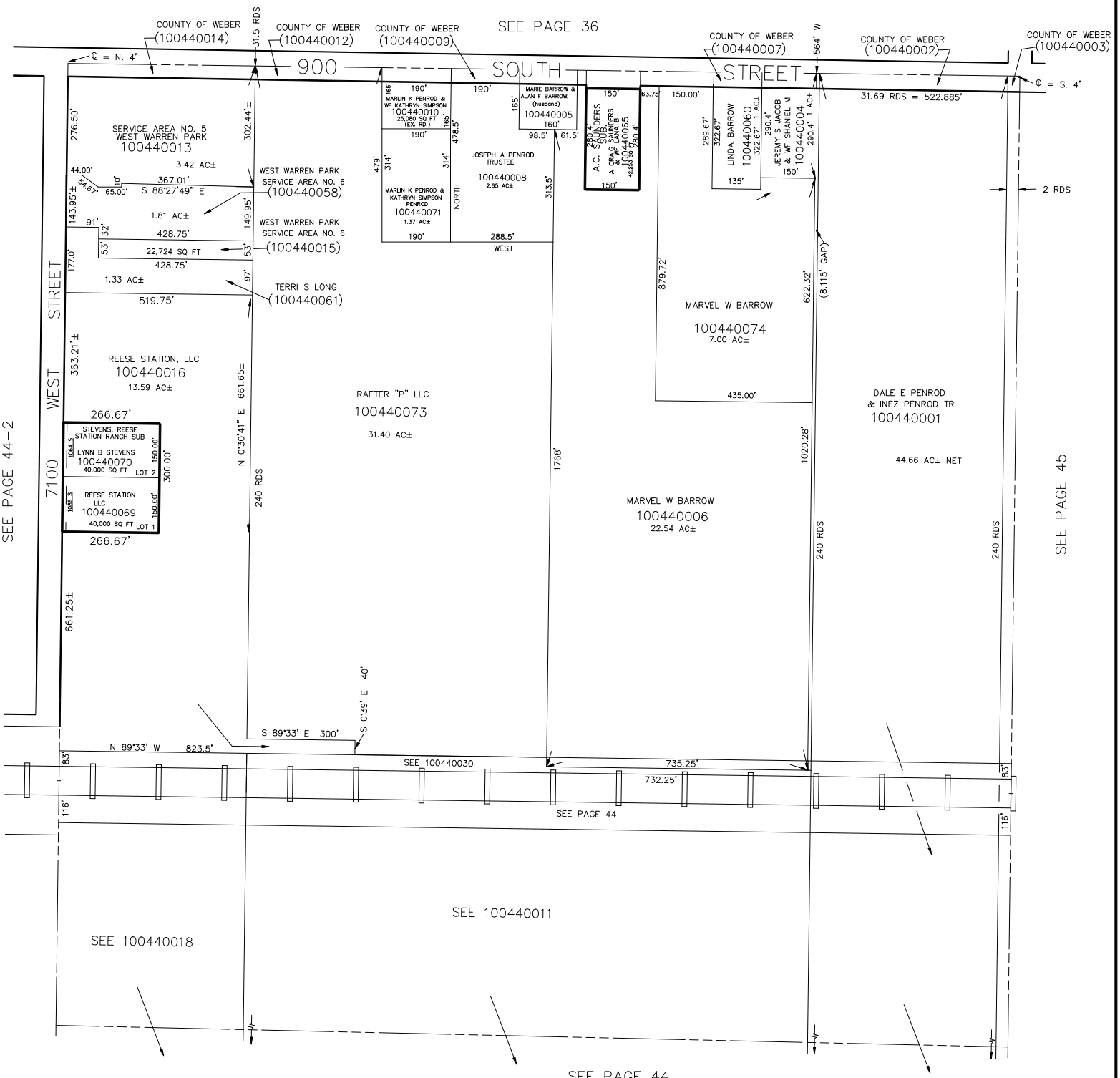

JCF 1–93